Overview of Digital Geologic Data for Grand Teton NP and John D. Rockefeller, Jr. Memorial Parkway

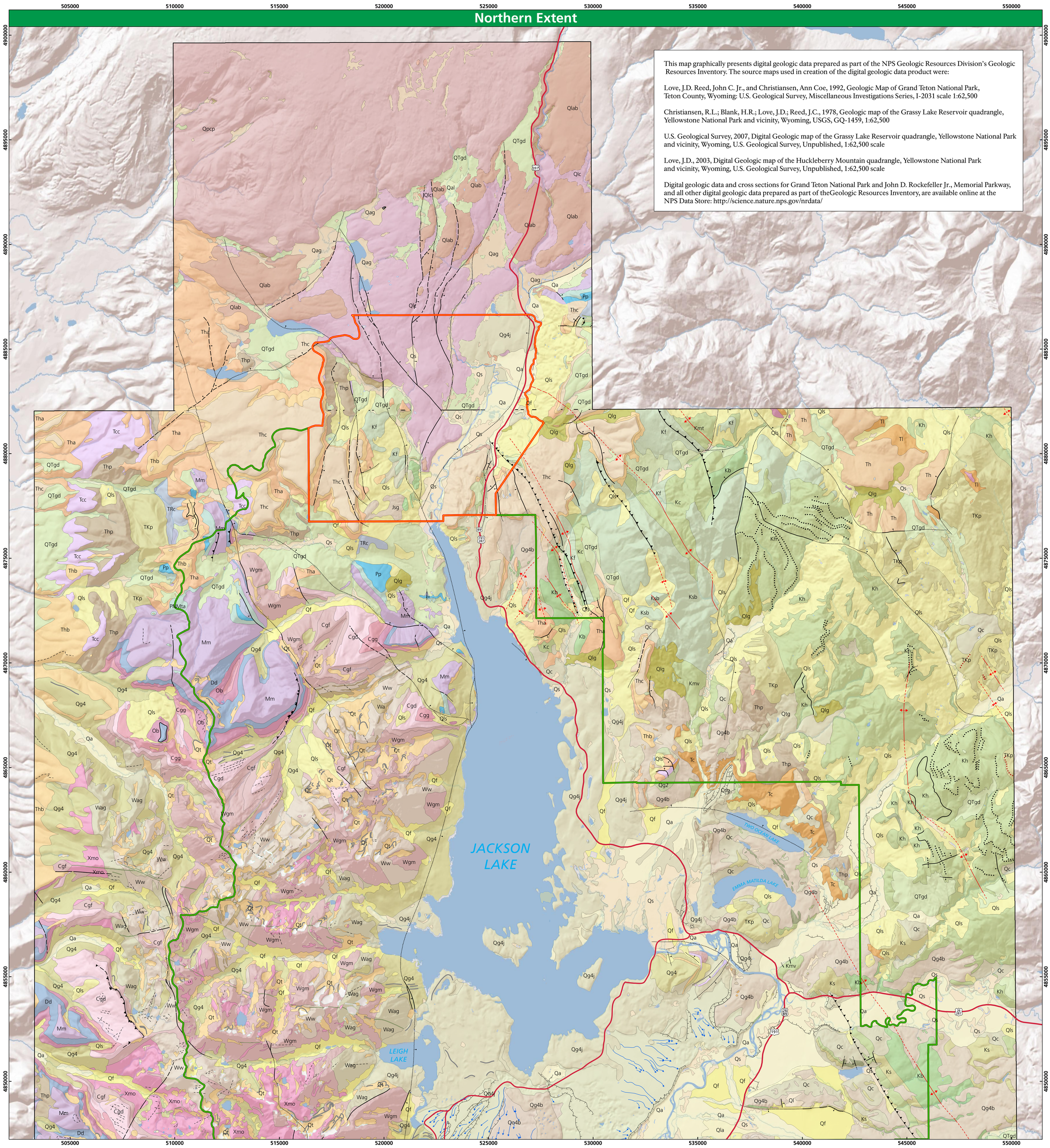

This map graphically presents digital geologic data prepared as part of the NPS Geologic Resources Division's Geologic Resources Inventory. The source maps used in creation of the digital geologic data product were:

Love, J.D. Reed, John C. Jr., and Christiansen, Ann Coe, 1992, Geologic Map of Grand Teton National Park, Teton County, Wyoming: U.S. Geological Survey, Miscellaneous Investigations Series, I-2031 scale 1:62,500

Christiansen, R.L.; Blank, H.R.; Love, J.D.; Reed, J.C., 1978, Geologic map of the Grassy Lake Reservoir quadrangle, Yellowstone National Park and vicinity, Wyoming, USGS, GQ-1459, 1:62,500

U.S. Geological Survey, 2007, Digital Geologic map of the Grassy Lake Reservoir quadrangle, Yellowstone National Park and vicinity, Wyoming, U.S. Geological Survey, Unpublished, 1:62,500 scale

Love, J.D., 2003, Digital Geologic map of the Huckleberry Mountain quadrangle, Yellowstone National Park and vicinity, Wyoming, U.S. Geological Survey, Unpublished, 1:62,500 scale

Digital geologic data and cross sections for Grand Teton National Park and John D. Rockefeller Jr., Memorial Parkway, and all other digital geologic data prepared as part of theGeologic Resources Inventory, are available online at the NPS Data Store: http://science.nature.nps.gov/nrdata/

N

0 2 4 6 8 Kilometers

0 1 2 3 4 Miles

scale greater than source data

UTM Zone 12N, NAD 83