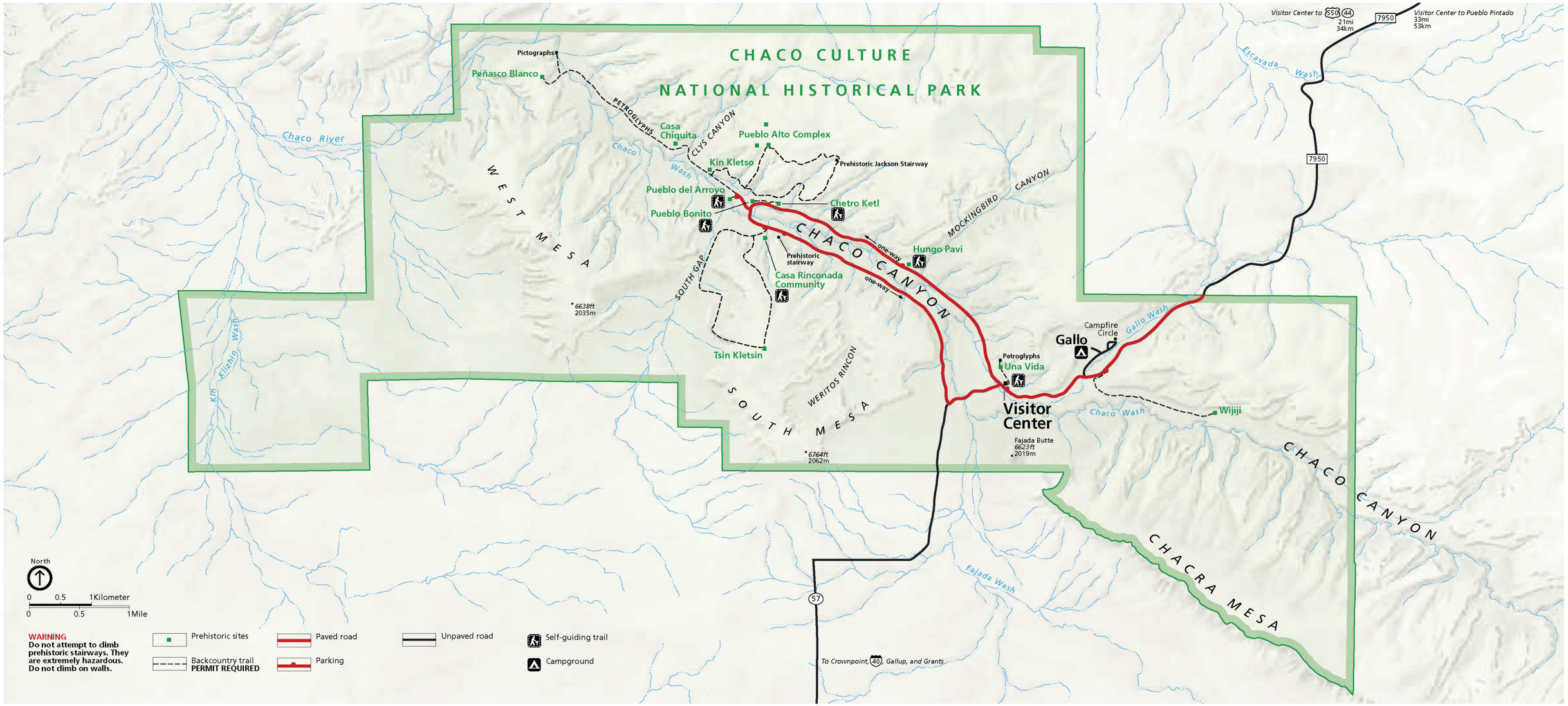

Plate 1. Map of the Chaco Canyon (main) unit of Chaco Culture National Historical Park. The park is in the middle of the San Juan Basin in northwestern New Mexico and consists of mesas, canyons, arroyos, and buttes, and is famous for spectacular multistoried stone great houses, many of which are marked in green as "prehistoric sites" on the map This map shows the main Chaco Canyon unit of the park. The other three outlying units are west (Kin Bineola), east (Pueblo Pintado), and south (Kin Ya'a) of the main unit (see poster, in pocket). National Park Service graphic.