# Physiographic Provinces of North and South Dakota
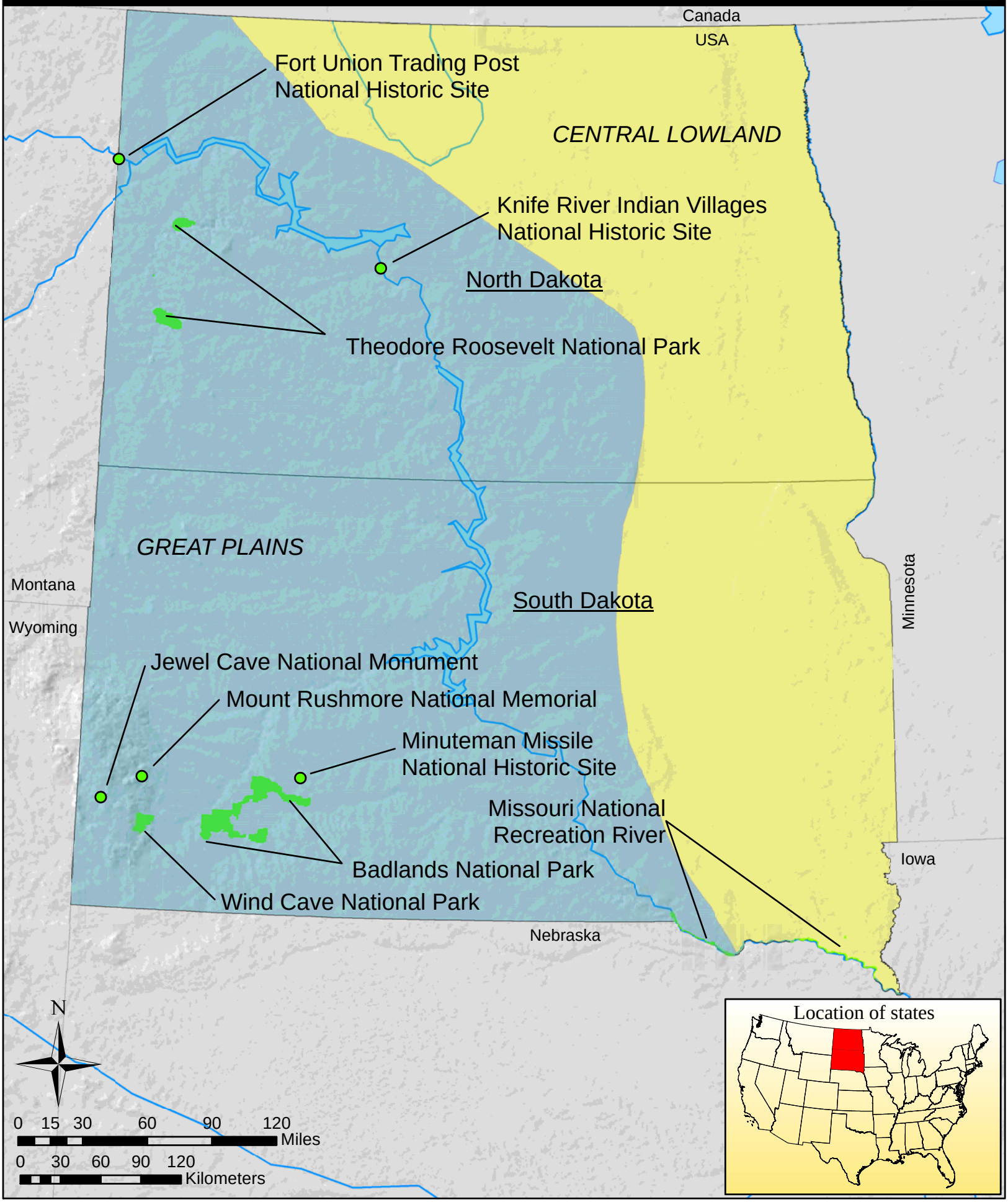
Geologic Resources Division
National Park Service
U.S. Department of the Interior