Physiographic Provinces of Missouri and Arkansas
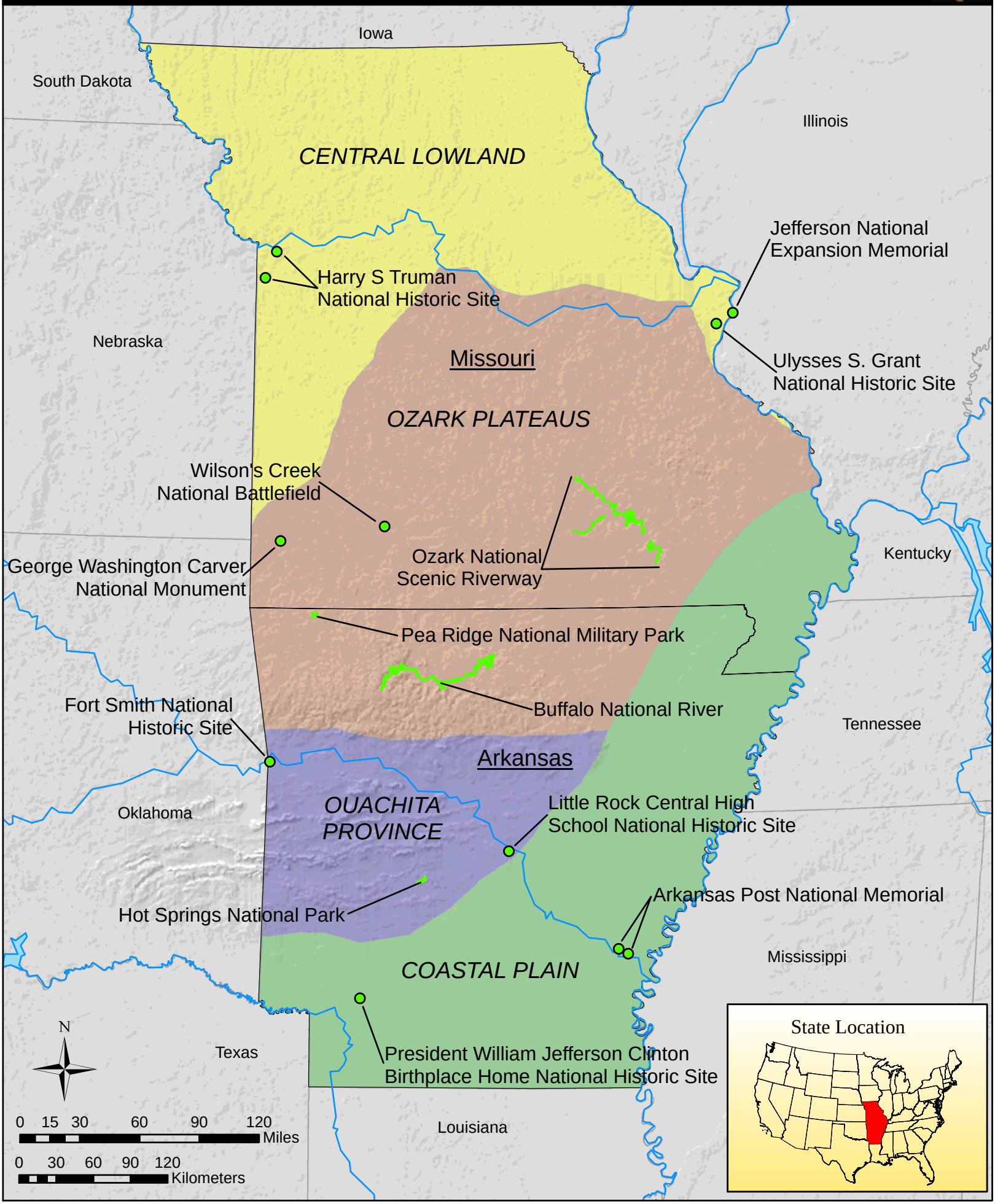
Geologic Resources Division
National Park Service
U.S. Department of the Interior