# Haleakalā National Park

National Park Service
U.S. Department of the Interior

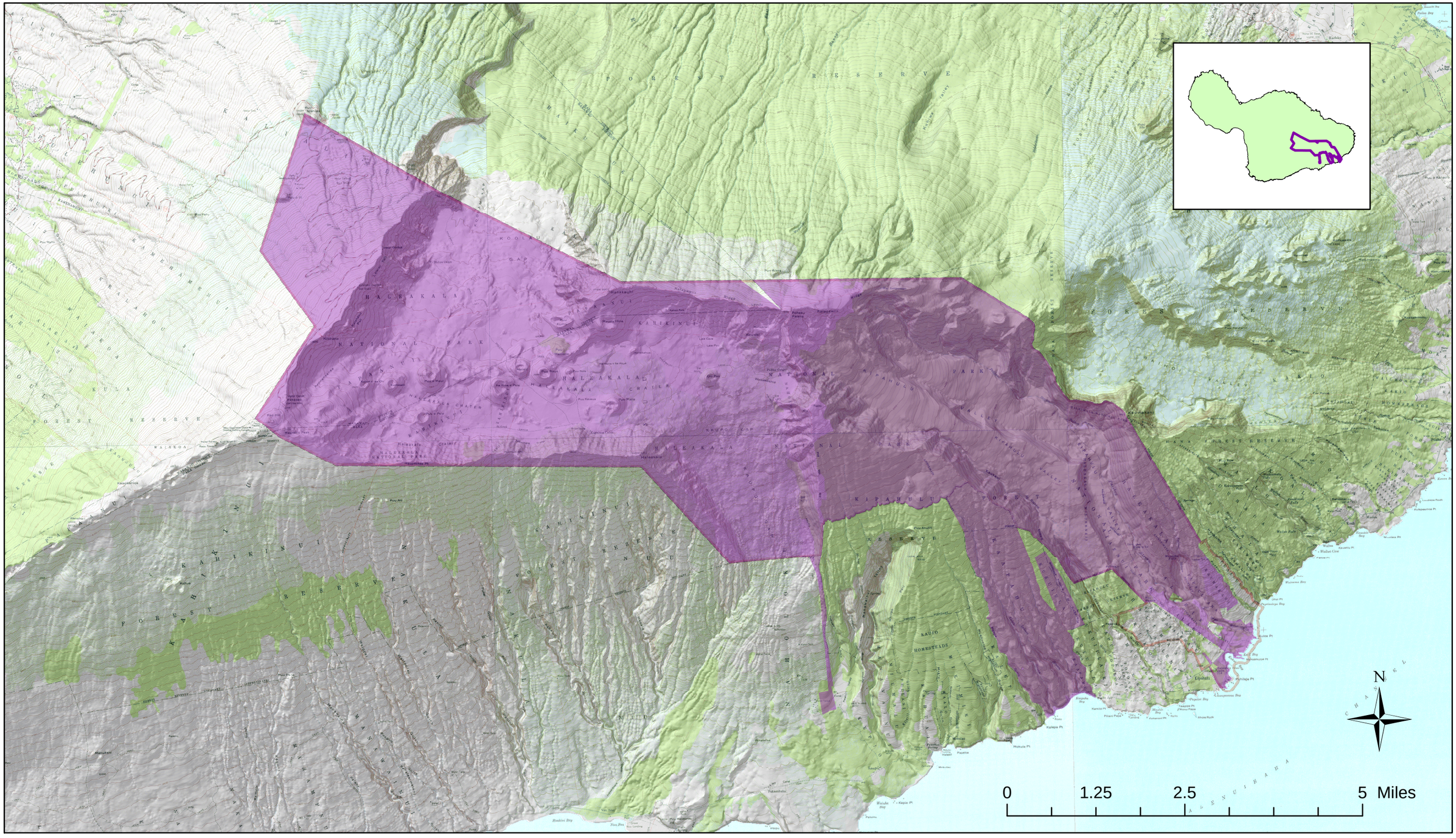


12/2003