National Park Service
U.S. Department of the Interior

Geology of Zion National Park

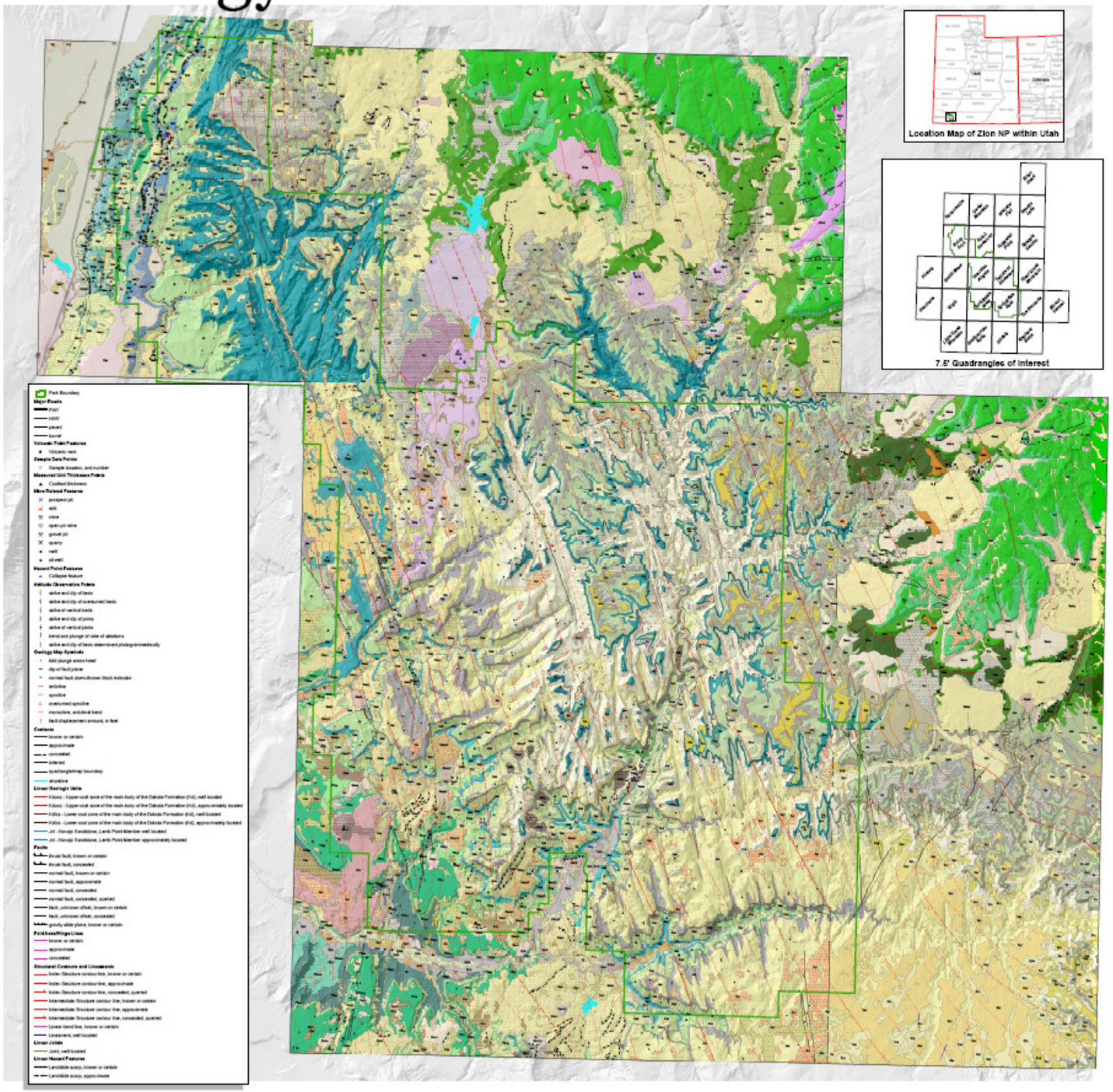

Location Map of Zion NP within Utah

7.5' Guadrangles of Interest

Map Unit Descriptions

Data Set Credit:
Field mapping and compilation: Utah Geological Survey
Digital mapping: Utah Geological Survey
Digital conversion: Stephanie O'Meara (Colorado State University) for the NPS Geologic Resources Division

Map Layout Credit:
Tim Connors and Jennifer McCollom with the NPS Geological Resources Division