IMPERVIOUSNESS: SUBBASINS

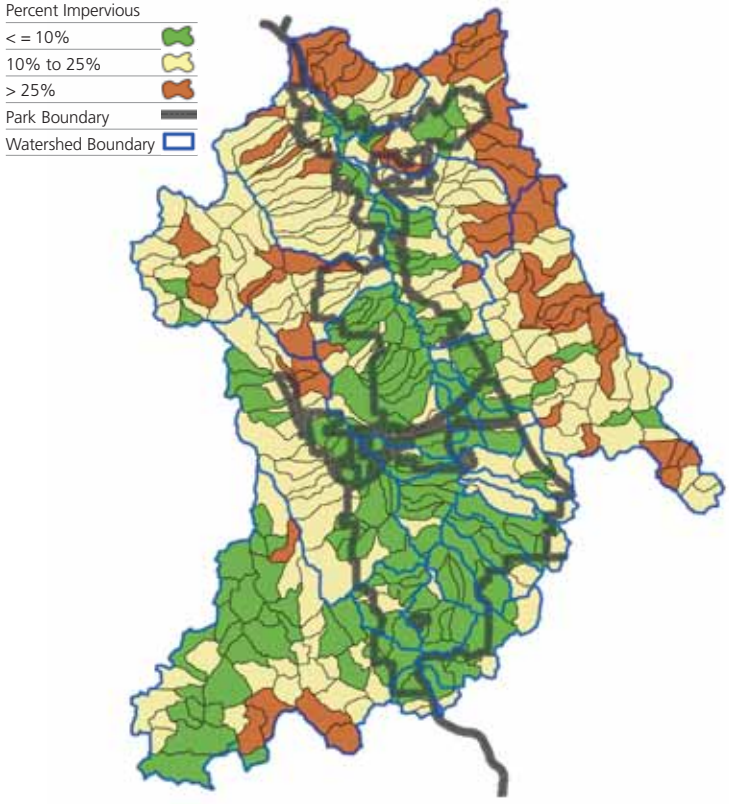

LOCAL ZONING AND ORDINANCES

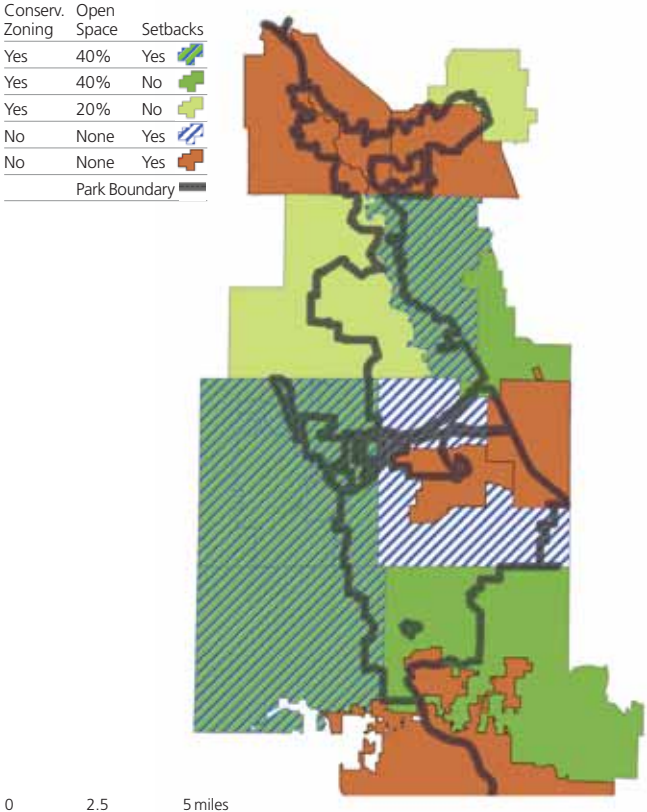

To identify high-priority areas to target through public planning, staff at Cuyahoga Valley National Park assessed (left) imperviousness at the subbasin scale and (right) local zoning and setback ordinances in the national park. Healthy subbasins (in green, left map) that extend beyond the park are priorities for protection, especially those in communities lacking conservation zoning and setback ordinances (in brown, right map).